



Products eligible for this rebate offer

Purchase period: March 1 - June 30, 2023



PRODUCTS ELIGIBLE FOR \$10.00 PER-CASE REBATE

Product Code	Description	Case Pack
HEAT & SERVE TOPPING		
2700022020	Sugar Free/Fat Free Chocolate Fudge	3/#10 can
2700022040	Milk Chocolate Fudge	6/#10 can
2700022070	Old Fashioned Chocolate Fudge	6/#10 can
2700022110	Caramel Fudge	6/#10 can
READY-TO-SERVE TOPPING		
2700011811	Fiesta Strawberry Puree	3/wide-mouth jug
2700011940	Cherry Topping	3/wide-mouth jug
2700011960	Blueberry Topping	3/wide-mouth jug
2700011970	Raspberry Topping	3/wide-mouth jug
2700022023	Black Raspberry Topping	3/wide-mouth jug
2700022060	Butterscotch Fudge Topping	6/#10 can
2700022350	Butterscotch Topping	6/#5 can
2700022420	Caramel Topping	6/#5 can
2700022424	Premium Caramel Topping	6/#5 can
2700022430	Caramel Topping	6/#10 can
2700022530	Marshmallow Topping	6/#5 can
2700025465	Pineapple Topping	6/#5 can
2700025630	Marshmallow Concentrate Topping	4/tub
FOUNTAIN SYRUPS & SHAKE BASES		
2700010420	Salted Caramel Fountain & Shake Syrup	4/1 gal. jug
2700022390	Crème de Menthe Fountain & Shake Syrup	6/#5 can
2700022800	Fullflavor® Chocolate Fountain & Shake Syrup	6/#10 can
2700022890	Fullflavor® Chocolate Fountain & Shake Syrup	4/1 gal. jug
2700023000	Strawberry Fountain & Shake Syrup	4/1 gal. jug
2700023020	Vanilla Fountain & Shake Syrup	4/1 gal. jug
2700023040	Cherry Fountain & Shake Syrup	4/1 gal. jug
2700023080	Liquid Malt Fountain & Shake Syrup	4/1 gal. jug
2700023100	Simple Syrup Fountain Syrup	4/1 gal. jug
2700023110	Banana Fountain & Shake Syrup	4/1 gal. jug
2700023390	Freeflo Chocolate Shake Base	6/#10 can
PORTION CONTROL PACKS		
2700024620	Chocolate Fudge	96/PC packets
2700024630	Caramel	96/PC packets

25090

25352
25128
25154
25152
25310

25136
25100

25098
25112
25134
25360

25146
25122
25116
25127
25164
61760
25172

25104

25404

64226
62021
25230
25248

66626

25266



PRODUCTS ELIGIBLE FOR \$10.00 PER-CASE REBATE

Product Code	Description	Case Pack
CONE & ENROBER COATINGS		
2700011150	Birthday Cake Confetti Cone Coating	3/#10 can
2700022019	Cherry Cone Coating	3/#10 can
2700022021	Butterscotch Cone Coating	3/#10 can
2700022700	Chocolate Cone Coating	6/#10 can
SPECIALTY PRODUCTS		
2700022100	Cold Fudge for Ice Cream Cakes	6/#10 can
JUBILEE®		
2700012660	Sweet & Silky Chocolate Syrup	6/#10 can
2700010200	Rich 'n Creamy Chocolate Fudge	6/#10 can

PRODUCTS ELIGIBLE FOR \$20.00 PER-CASE REBATE

Product Code	Description	Case Pack
HEAT & SERVE TOPPING		
2700022000	Mellocream® Chocolate Fudge	6/#10 can
2700022033	Sweet Cream Caramel, Dulce de Leche	3/#10 can
READY-TO-SERVE TOPPING		
2700011800	Sliced Strawberry Topping	3/wide-mouth jug
2700011910	Walnut Sundae Topping	3/wide-mouth jug
FOUNTAIN SYRUPS & SHAKE BASES		
2700024030	Root Beer Double Concentrate	4/1 gal. jug
CONE & ENROBER COATINGS		
2700012260	Chocolate Waffle Cone & Enrober Coating	3/#10 can

25118
25268

25138

25010

64499



For recipes, menu ideas, and more, go to conagrasweetshoppe.com



Let the good times flow and your profits grow!

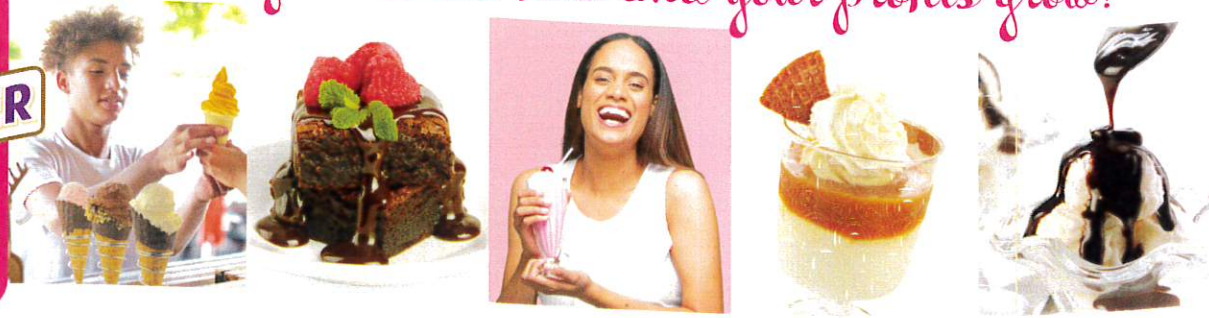

Save \$10.00 or \$20.00 per Case on Select J. Hungerford Smith® Products!

Start creating & begin saving up to \$800 - offer ends June 30, 2023.

*See page 2 for eligible products and rebate values.

INSTRUCTIONS

To receive your rebate (maximum rebate \$800.00; minimum rebate \$10.00):

- Purchase J. Hungerford Smith® products from the approved list on page 2 between March 1, 2023 and June 30, 2023. Rebate submissions must be postmarked by July 31, 2023.
- Fill out the form at right and send the form along with your distributor invoice(s) or clear copies as proof of purchase (circle product and price paid – do not highlight) to the following address. Operator name and address must appear on the distributor invoice. Illegible copies of proof of performance will be rejected.

JHS Rebate
PO Box 2025 - FS-2541, Brownsdale, MN 55918

Or for express 2-4 week processing, simply upload your distributor proof of purchase to:

fspromos4u.com/conagra
Access Code: 2023JHS

Only one redemption per establishment. Chains must participate on an individual outlet basis. This offer cannot be combined with other rebates, allowances, contracted or bid business or used to redeem against other rebate offers. Offer invalid for resale, cash/carry and club stores. Cases redeemed against this offer may not be used to redeem against any other rebate offers. Partial cases not accepted. Rebates cannot be assigned or transferred. Offer valid for foodservice operators only; suppliers or distributors cannot redeem rebates for operators. We reserve the right to audit requests for payment and reserve the right to cancel this offer at any time. This rebate may be mechanically reproduced or photocopied but not altered from its original format. All rebates must be postmarked by July 31, 2023. VOID IF RESTRICTED OR PROHIBITED BY LAW.

Reference number: FS-2541



I have purchased the following cases of eligible J. Hungerford Smith® products and have attached my distributor invoice(s) as proof of purchase. Please send me my rebate!

of \$10.00 Cases Purchased: _____ X **\$10.00 per case rebate** = \$ _____

of \$20.00 Cases Purchased: _____ X **\$20.00 per case rebate** = \$ _____

TOTAL # OF CASES PURCHASED: _____ **TOTAL REBATE:** = \$ _____
(up to \$800.00 total)

NAME _____

TITLE _____

ORGANIZATION _____

ADDRESS _____

CITY _____ STATE _____ ZIP _____

PHONE _____ EMAIL ADDRESS _____

PRIMARY DISTRIBUTOR _____ DISTRIBUTOR CITY _____

BROKERAGE _____ YES! INCLUDE ME ON EMAIL OFFERS FROM CONAGRA FOODSERVICE.

1. My foodservice operation can best be described as:

- | | | | |
|--|---|---|---|
| <input type="checkbox"/> Hospital | <input type="checkbox"/> Long-Term Care | <input type="checkbox"/> K-12 School | <input type="checkbox"/> Business Dining |
| <input type="checkbox"/> Casual Dining | <input type="checkbox"/> Family Dining | <input type="checkbox"/> Bar/Tavern | <input type="checkbox"/> Recreation/Entertainment |
| <input type="checkbox"/> Convenience Store | <input type="checkbox"/> Catering | <input type="checkbox"/> College/University | <input type="checkbox"/> Sandwich/Bakery Café |
| <input type="checkbox"/> QSR | <input type="checkbox"/> Other (specify): _____ | | |

2. Dayparts served (check all that apply): Breakfast Lunch Dinner Snacks/Takeout

3. Number of units (if applicable): _____

4. Annual sales at this location:
 \$0 - \$499,999 \$500,000 - \$749,999 \$750,000 - \$999,999 Over \$1,000,000

5. I currently have the following number of dessert items on my menu:
 0-5 6-10 Over 10

6. I currently offer the following types of desserts (check all that apply):
 Ice cream/ice cream based Frozen novelty Pudding/mousse
 Cakes Pies Cookies/brownies

7. I plan to purchase the following dessert topping items in the next 30 days (check all that apply):
 Heat & serve toppings Ready-to-serve toppings Fountain syrups Cone & enrober coatings
 Individual topping portion packs

8. I have purchased other dessert topping brands in the past 30 days:
 Yes No If yes, please specify brand(s): _____