

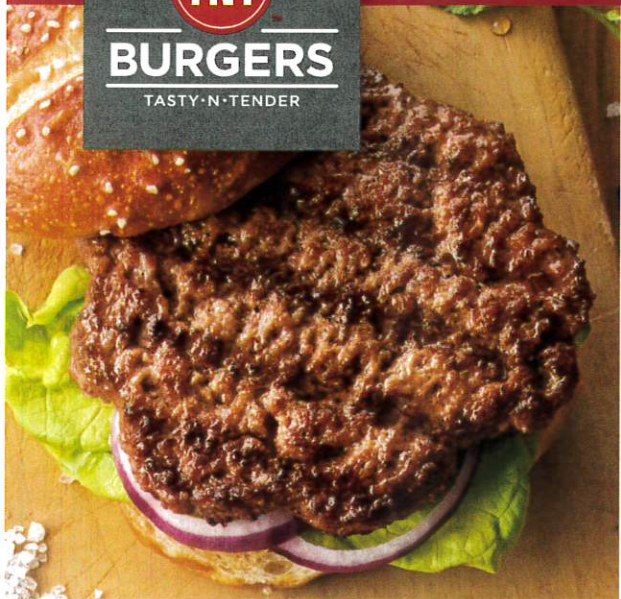

BURGERS
TASTY • N • TENDER



GET UP TO **\$5,000** CASH BACK

on all TNT purchases from 6/1/2022 - 5/31/2023.

REBATE TIERS BASED ON ANNUAL PURCHASE VOLUME

Tier	Annual Case Volume	Rebate Amount
1	1-25	\$2.00 per 20 lb. case
2	26-100	\$2.50 per 20 lb. case
3	101+	\$3.00 per 20 lb. case

- CraveMail subscribers get an additional \$1.00 off per 20 lb. case and \$0.50 per 10 lb. case.
- Rebate value for 10 lb. cases is half that of a 20 lb. case at each tier (\$1.00 for cases 1-25; \$1.25 for cases 26-100; \$1.50 for cases 101+).
- Each 10 lb. case counts toward half of a case for annual volume calculation.
- Case count cumulates over the annual promotional period (6/1/2022 – 5/31/2023) to determine rebate tier.

I AM A CRAVEMAIL SUBSCRIBER:

Select

CASES PURCHASED DURING THIS PURCHASING PERIOD:

← 01526, 01577

of 20 lb. cases purchased _____

of 10 lb. cases purchased _____

PURCHASING PERIOD:

Select

Purchasing Period	Submission Date
June 1, 2022 – August 31, 2022	September 30, 2022
September 1, 2022 – November 30, 2022	December 31, 2022
December 1, 2022 – February 28, 2023	March 31, 2023
March 1, 2023 – May 31, 2023	June 30, 2023

- To receive quarterly payments, please submit your rebate form by the end of each purchasing period.

Establishment Name _____ Segment _____

Establishment Street Address _____ City _____ State _____ Zip _____

Contact Name _____ Title _____ Email _____ Phone _____

Distributor Name _____ Distributor Location _____

Distributor Sales Representative _____

Maximum annual rebate of \$5,000 based upon total annual volume. To qualify for rebate, purchases must be made between June 1, 2022 and May 31, 2023 (Promotional Period). During the Promotional Period, operators will receive \$2 off per 20lb case for first 0-25 cases; then \$2.50 off per 20lb case for 26-100 cases; then \$3 off per 20lb cases for 101+ cases, up to \$5,000 maximum. Operators will receive \$1 off for each 10lb case: every 2 10lb case purchases counts as 1 case towards the 20lb tiers. CraveMail subscribers are eligible to receive an extra \$1 off per 20lb case or an extra \$0.50 off per 10lb case, up to \$5,000 maximum rebate.

Rebates will be issued quarterly following the end of each Purchasing Period (August 31, 2022; November 30, 2022; February 28, 2023; May 31, 2023). To qualify for the CraveMail added incentives, operator must be signed up for CraveMail during the respective quarter of the Promotional Period. Rebate forms must be postmarked by the submission date to receive quarterly payment (September 30, 2022; December 31, 2022; March 31, 2023; June 30, 2023). One quarterly rebate per location. Allow 6-8 weeks for receipt of quarterly rebate following the end of each Purchasing Period.

Rebate form not valid when used in conjunction with any other promotional allowance, special pricing arrangements or national account programs. No handwritten invoices or sales receipts will be accepted. This rebate form cannot be assigned or transferred. Offer only good in USA and is void where taxed, restricted or prohibited by law. Not responsible for lost, late, damaged, misdirected, incomplete, incorrect, illegible or postage-due requests. Sponsor reserves the right to audit request for payment. All rebate checks will be made payable to the foodservice establishment shown on rebate form, not to individuals. You must mail proof of purchase (either a copy of the original purchase invoice or distributor tracking report that includes invoice number(s), purchase dates, operator name and address, product code and description and case quantity, and a copy of the completed rebate form) to:

TNT™ Rebate
PO Box 386
Becker, MN 55308

Rebate submissions can also be sent via email to our support box. Email the rebate form plus proof of purchase to: CargillFoodservice@RealTime-Solutions.com PLEASE NOTE THERE IS A 15MB ATTACHMENT LIMIT.



TNTBURGERS.COM



Cargill Protein | 825 East Douglas Avenue | Wichita, KS 67202

©2022 Cargill Meat Solutions Corporation